SEYMOUR DAILY REPUBLICAN.

VOLUME XXVII. NO. 243 SEYMOUR, INDIANA, FRIDAY SEPTEMBER 12, 1902 PRICE TWO CENTS

ELY'S CREAM BALM
CATARRH
CURES COLD IN HEAD
ROSE COLD
HAY-FEVER
DEAFNESS
HEADACHE
50 CTS.
TRADE MARK
ELY BROS.
NEW YORK

Nasal CATARRH

In all its stages.

Ely's Cream Balm

cleanses, soothes and heals the diseased membrane. It cures catarrh and drives away a cold in the head quickly.

Cream Balm is placed into the nostrils, spreads over the membrane and is absorbed. Relief is immediate and a cure follows. It is not drying—does not produce sneezing. Large Size, 50 cents at Druggists or by mail; Trial Size, 10 cents.

ELY BROTHERS, 56 Warren Street, New York

Do You Know It?

ROCKY MOUNTAIN TEA

Makes You Well, Keeps You Well. Cures Pimples, Blotches, Liver Marks, Skin Eruptions, Constipation, Sick Headache, Jaundice, Pain in Back, Congested Kidneys, Sluggish Bowels, Bladder Disorders, Indigestion, Restores Beauty and Perfect Womanhood. Good for Grandpa, Loved by Grandma, Makes Father Strong, Helps Mother do the Housework, Makes the Girls and Boys Well, and Keeps Baby Good Natured all of the Time. The Genuine 35 cts. a package. Made only by MADISON MEDICINE CO., Madison, Wis.

C. H. MONTGOMERY,

ATTORNEY.

Will practice in all the courts of the State. Careful attention given to collections and to probate matters

Office over the First National Bank, Seymour, Ind.

JAMES M. LEWIS, SR. JOHN M. LEWIS, JR. Notary Public

LEWIS & LEWIS.

ATTORNEYS

Will practice in all the courts. Collections a specialty. Legal business solicited

Office over Beckman's store on Chestnut Street.

Twenty-two years actual practice enables us to perfectly fit glasses. Our prices are the lowest and our goods the best that cash can buy. Eyes tested free. Call on E. M. YOUNG 124 South Chesnut street.

DR. O. M. BURNS.

VETERINARY SURGEON.

Calls answered day or night.

OFFICE:—Christie's livery barn.

Phone at barn 223; at residence 229.

To Washington, Ind., via S. I.

Leave Seymour; 7:00 a.m. 5:25 p. m.

Arrive Washington 11:25a m. 8:25pa

Arrive Evansville 2:15 p. m.

Close connection at Elnora for Oakland City, Washington and other points on E. & I. Railway.

J. M. CLARK, Agent

NEW BRODWAY TRACK EQUIPMENT

FAST SCHEDULED TRAINS

B. & O. S-W

TIME SHORTENED

ONE HOUR TO NEW YORK

Stop over privileges on first class tickets at

Washington, Baltimore and Philadelphia

Pullman sleepers, dining cars, observation cars over the Alleghany mountains, all trains via historic Harper's Ferry. For rates, time of trains or information call on any agent, or address

C. C. FREY, agent, Seymour, Ind.

W. P. TOWNSEND,

Division passenger ag't, Vincennes, Ind

O. P. McCARTY,

General passenger ag't, Cincinnati.

National Conventions, Christian Church.

Special Round Trip Rates to Colorado, Utah, and South Dakota.

The B. & O. S-W. R. R. will sell special round trip tickets at very low rates to Denver Pueblo, Colorado Springs and Glenwood Springs, Colo., Salt Lake City and Ogden Utah, Hot Springs, Deadwood, Lead and Custer, South Dakota. Tickets on sale until Aug 24th and from Aug. 30th to Sept. 15th. Good returning until Oct. 31st For further information Call on or address C. C. Frey, Agent

R·I·P·A·N·S

The simplest remedy for indigestion, constipation, biliousness and the many ailments arising from a disordered stomach, liver or bowels is Ripans Tabules. They have accomplished wonders, and their timely aid removes the necessity of calling a physician for many little ills that beset mankind. They go straight to the seat of the trouble, relieve the distress, cleanse and cure the affected parts, and give the system a general toning up. The Five Cent packet is enough for an ordinary occasion. The family bottle, 60 cents, contains a supply for a year. All druggists sell them

BOYCOTT LIFTED

Long Opposition to Terre Haute Street Railway Fades Away.

IN A STORMY SESSION

The Terre Haute Central Labor Union Lifted the Boycott After Lengthy Discussion.

Merchants Who Joined Citizens Protective League Are Again In Favor.

Terre Haute, Ind., Sept. 12.—By a vote of six to 13 with 10 delegates not voting the Central Labor union last night lifted the boycott on the Terre Haute, Brazil & Interurban road between this city and Brazil, all operated by the Terre Haute Electric company. The meeting was a stormy one and lasted until midnight. After the boycott on the street railway company was declared off, the merchants who joined the Citizens' Protective league were taken off the unfair list. This action of the central body formally ends a strike inaugurated by the Central Labor union Jan. 19. Most of the striking motormen and conductors returned to work some time ago.

RIPPED UP TRACK

Disastrous Wreck On Big Four In Wabash County.

Wabash, Ind., Sept. 12—A bad freight wreck occurred yesterday on the Big Four near Treaty, six miles south of this city. The train, No. 62, northbound, was near the station when a car in the center of the train, laden with lumber, broke down. Eleven cars following left the track on both sides, some of them being driven into an adjoining corn field. A bridge was torn out, and the track for a distance of 200 feet was ripped up. The engine and caboose did not leave the rails. Nobody was hurt.

Excitement In Perry.

Rockport, Ind., Sept. 12.—About three miles above Adyville, in Perry county, a company is drilling for oil. Already oil has flowed from the well and run down the Ohio for miles, and the people are getting excited. Near the same place Louisville men are prospecting for lead and silver. Lead has been found in the hills in small quantities for many years. The Indians had a place where they secured lead for bullets, which has always been known in the community, though no one ever thought of working a mine.

Her Prayer Was Answered

Rushville, Ind., Sept. 12.—While fire was raging in Chris Fox's saloon in West Second street, Mrs. Elizabeth Pea, who has had Fox arrested on several occasions, seeing the building burning, fell on her knees, and, with uplifted hands, prayed God to withhold the water that the saloon might be destroyed. Her appeal was made in the presence of the crowd of spectators. The saloon was gutted and much surrounding property destroyed.

Refuses Medical Aid.

South Bend, Ind., Sept. 12.—The 17-year-old daughter of Marion Cornwall, in the last stages of consumption, refuses all medical aid, but has just been married. She insisted on being moved by the city ambulance to a home rented by her husband, but the authorities refused to move her, as it was feared she would die on the way. The family are Christian scientists. The girl will die.

Deadly Rusty Nail.

Bloomington, Ind., Sept. 12.—W. K. Smith of this city, traveling for Swift & Co., Chicago, stepped on a rusty lath nail. Lockjaw resulted and he is in terrible agony. An operation on the foot failed to relieve him. His recovery is doubtful. He is 58 years old.

Reduced the Time.

Goshen, Ind., Sept. 12. — Mayor George F. Alderman vetoed the 50-year franchise granted the Hawks Electric Light company. The council will now grant a 25-year franchise, with a reservation that the city may purchase the plant at any time after 15 years.

Made Themselves Work.

Muncie, Ind., Sept. 12.—Safeblowers blew to pieces with giant powder a safe in the office of Brusch, Russell & Gelta, monument contractors, but got nothing of value. The safe was not locked and might have been pulled open with ease.

REGAIN HEALTH

During the past fifty years hundreds of sickly people have been restored to health by the use of Hostetter's Stomach Bitters, and it will do the same for you today. **Try a bottle.** It will be enough to convince you of its wonderful value as a cure for **Dizziness, Indigestion, Dyspepsia, Constipation and General Weakness.** The genuine has our **Private Stamp** over the neck of the bottle.

HOSTETTER'S STOMACH BITTERS

ARBITRATION USED

Chicago Teamsters Will Not Go On a Strike.

Chicago, Sept. 12.—Arbitration as a means of settling labor troubles proved a decided success in Chicago yesterday. One strike was settled, one that was threatened was averted and two were put in such shape that it is reasonably certain that they will be brought to an end today. The danger of a famine through the strikes of the packing house teamsters and the bakery and cracker drivers now seems a thing of the past.

The strike of the packing house teamsters was effective yesterday so far as the pickets of the union, stationed all over the city, from South Chicago to the north side, were able to discover and not a pound of meat was moved by Swift & Co. by wagons. The usual consignments by rail were made and not interfered with. Through the efforts of Frederick W. Job, chairman of the state board of arbitration, arrangements were completed for a meeting today between a committee representing the teamsters and representatives of Swift & Co. Both sides appear anxious to settle the trouble, and it is believed little difficulty will be experienced in reaching a satisfactory adjustment of the controversy. Bakery and cracker wagon drivers and coal and truck teamsters, who received the sanction of the teamsters' joint council to strike at the plant of the William Schmidt Baking company because some of the drivers had been transferred to other branches of the National Biscuit company and their wages reduced, quit work yesterday. The officials of the company appealed to the union for a chance to arbitrate the matter and a conference between the men and the officials of the company will be held today to settle the trouble. The strike of the excavating teamsters came to an end after a lengthy conference last night. Nearly every excavating and sand concern in the city was represented. Under the agreement reached the men are to return to work at the terms demanded—$2 a day for 10 hours' work, with time and a half for over time or Sunday work.

SAMPLE PIPE DREAM

How Moro Chiefs Are Deceived By Crafty Filipinos.

Washington, Sept. 12—The Manila papers received at the war department contain reports from Mindanao regarding the Moro problem, showing what the various sultans and dattos are doing, together with correspondence that has passed and conversations that have occurred between army officers commanding in that island and the different chiefs. It appears that the Moro chiefs were informed by Filipinos from Luzon that Russia and Spain were at war with the United States. One of the sultans, when asked why he would not be on friendly terms with the United States authorities, said that the Moros were all under the direction of the sultan of Stamboul and they had been informed that there was enmity between the sultan of Stamboul and the United States government.

Andrews Officially Dead.

Boston, Sept. 12—Capt. W. Andrews, who twice crossed the Atlantic in a 15-foot cockleshell, has been pronounced legally dead by the Massachusetts courts. Letters of administration upon his estate have been granted to his son. Capt. Andrews sailed Oct. 6 last, from Atlantic City, with his bride, to whom he had been married in the presence of 3,000 people. The boat was sighted only once—about a week after it sailed.

With His Boy's Gun.

Piedmont, W. Va., Sept. 12.—Perry S. Minshall, a well-to-do merchant, land owner and proprietor of the electric light company here, while temporarily insane, yesterday shot and killed himself with his young son's toy rifle. Stomach trouble is supposed to have deranged his mind.

Queen of Belgium Ill.

Spa, Belgium, Sept. 12.—The queen of the Belgians has been seized with a severe attack of asthma, and a physician has been hurriedly summoned from Brussels. Marie Henriette, queen of the Belgians, has been ill for a long time with a malady of the heart.

Oil Field In Flames.

Beaumont, Tex., Sept. 12.—The oil field is on fire and there is no chance to stop the progress of the flames.

TERSE TELEGRAMS

Spain will form an alliance with France.

Marconi says he has completely solved the problem of long distance wireless telegraphy.

The price of coke in Chicago has jumped up this week to the unprecedented figures of $12 and $13 a ton.

The battleship Iowa is aground off the coast of Brazil, and a Brazilian warship has been ordered to go to her relief.

Gypsies robbed 200 pilgrims in Austria, and fired the building in which they slept, eight perishing in the panic that ensued.

Intriguing Filipinos from Luzon have created a belief on the part of the Moro chiefs that Russia and Spain are at war with the United States.

Secretary Moody has ordered war ships to the isthmus of Panama to prevent the quarreling Colombians from obstructing traffic across the isthmus.

The weekly cholera returns from Egypt show that there have been 1,380 fresh cases reported, making totals since August 15, of 20,328 cases and 16,209 deaths.

A freight train on the Louisville, Henderson & St. Louis struck a cow and was wrecked A. G. Hill, engineer, and George Leamon, brakeman, were killed.

The widow of Maximillian Dauphin President of the old Louisiana lottery, has been indicated in New Orleans, charged with the theft of more than $300,000 from the estate of her late husband.

WITH A "WHOOP"

Utah Republicans Indorse Roosevelt to Succeed Himself.

BEVERIDGE IS CHEERED

Indiana Senator Opens the Campaign In That State With a Rousing Address.

Some Pertinent Clauses In the Platform Which the Convention Adopted.

Ogden, Utah, Sept. 12.—Senator Beveridge of Indiana was scheduled to deliver a speech last night, marking the formal opening of the Republican campaign in Utah. This programme was changed Wednesday night to have Senator Beveridge speak at the close of the morning session of the state Republican convention yesterday. When the beet sugar sympathizers heard of this they openly threatened to give him a hostile reception, believing it a plan to influence the convention in favor of a Cuban reciprocity plank, the result being that the programme was changed, Senator Beveridge speaking last night. Then, with the platform adopted, the delegates more than made up for their refusal to hear Beveridge in the morning by greeting him with wild cheering. An amendment to the platform offered by Congressman Sutherland, declaring it to be the sense of the convention that "President Roosevelt be nominated for president in 1904 as his own successor," was carried with a whoop, the delegates standing in their seats and cheering for some time.

The platform, as adopted, deplores the death of President McKinley, recognizes in Theodore Roosevelt his worthy successor and expresses unqualified approval of his administration. It indorsed the Republican national platform of 1900, favors the protective tariff as it now exists, recognizes the right of labor to organize for its own protection and favors a national board of arbitration to decide controversies between capital and labor. It favors the passage of laws providing for governmental supervision and control of trusts. It condemns "unjust and oppressive aggregations of capital;" but also condemns the "Democratic policy of destruction" as regards corporations; Democratic assaults on the army and navy are condemned as being purely partisan and productive of rebellion and bloodshed. The government is congratulated on the final steps toward building an interoceanic canal. Stringent immigration laws are demanded.

WANT A WAY OUT

St. Louis Boodlers Offer to Turn State's Evidence.

St. Louis, Sept. 12.—The latest items of interest in connection with the investigation being carried on by City Attorney Folk into the alleged boodle combine in both branches of the municipal assembly are the return of Former Delegate William Tamblyn from Cleveland in the custody of an officer and the sessions of the grand jury. Before being placed in a cell Tamblyn asked to see Mr. Folk. His intention was to tell all he knew about the doings of the combine in the house of delegates, but he finally decided not to say anything at this time, for the circuit attorney told Tamblyn that if he desired to make any statement about matters that were being investigated, he must do so voluntarily without hope of clemency. Mr. Folk said that he had all the evidence he needed to convict the members of the house combine.

Circuit Attorney Folk said yesterday that almost every one of the indicted members of the house of delegates combine had offered to turn state's evidence, but he declined to accept more than two or three with a promise of clemency. Before J. K. Murrell's return and confession the members of the combine, Mr. Folk said, were so sure of their position, that offers of the authorities to take care of the informers were spurned. The grand jury will continue the investigation into the lighting scandal for several days to come.

Sad Day at the Capital.

Washington, Sept. 12.—The anniversary of the death of President McKinley Sunday will be appropriately observed by a special service at the Metropolitan M. E. church, where he worshiped while in Washington. At other churches also addresses commemorative of the life and services of the lamented president will be made by the pastors. The district commissioners following the action taken by governors of various states, have asked the people and the churches to observe the day with appropriate services.

At the President's Request.

Oyster Bay, N. Y., Sept. 12.—The anniversary of the death of President McKinley, Sept. 14, which falls on Sunday, will be appropriately observed here. At the request of the president, Rev. Dr. Washburn, pastor of Christ Episcopal church, which the president attends, will conduct memorial services and like services will be held in the other churches.

GETTING TOGETHER

Governor Stone and President Mitchell Will Confer.

Wilkesbarre, Pa., Sept. 12.—President Mitchell has completed arrangements for a flying trip to Philadelphia and Harrisburg. This morning he met a committee from the state legislative board of railway employes of Pennsylvania and this afternoon he will leave for Philadelphia, where he will address the United Labor councils of that city. On Saturday morning he will start for Harrisburg, where he will hold a conference with Gov. Stone. He expects to return to Wilkesbarre Saturday evening.

George W. Purcell, national board member from Indiana, who has been in West Virginia for some time past, arrived in town last night. He had a conference with President Mitchell. He said the strike in the river district of West Virginia was progressing favorably to the miners.

H. Gaylord Wilshire, a socialist, was closeted with Mr. Mitchell for some time last night. Wilshire is of the opinion that unless the strike is settled in a short time there will be a social revolution in the country.

BASE BALL

Yesterday's Games and Their Outcome Seen at a Glance.

NATIONAL LEAGUE.

At Boston, 4; St. Louis, 3. Second game, Boston, 2; St. Louis, 2—Called by darkness in 9th.

At Cincinnati, 11; Brooklyn, 3. Second game, Cincinnati, 2; Brooklyn, 4.

At Philadelphia, 5; Pittsburg, 7. Second game, Philadelphia, 2; Pittsburg, 8.

At New York, 3; Chicago, 2. Second game, New York, 2; Chicago, 7.

AMERICAN LEAGUE.

At Detroit, 5; St. Louis, 2.

At Cleveland, 2; Chicago, 5.

At Philadelphia, 9; Baltimore, 1. Second game, Philadelphia, 4; Baltimore, 3.

At Boston, 7; Washington, 9.

AMERICAN ASSOCIATION.

At Minneapolis, 5; Columbus, 6.

At St. Paul, 5; Toledo, 2.

At Milwaukee, 1; Indianapolis, 8.

Citizens Protest.

Louisville, Sept. 12.—A massmeeting, attended by about 800 citizens, was held at Music hall here last night to protest against the fight between Terry McGovern and Young Corbett, which is scheduled to take place at the auditorium in this city Sept. 22. A committee of 10, headed by Helm Bruce, a prominent attorney, was appointed to take any legal action that might be found advisable.

The Extreme Penalty.

Port au Prince, Hayti, Sept. 12.—The revolutionary general, Chicoye, has been tried by a military tribunal and sentenced to be executed at Jacmel Oct. 9. Gen. Chicoye, the Firminist commander, was defeated at Petit Goave Aug. 8, and, it is said, he set fire to that town before evacuating it. He was arrested at Bainnet, near Jacmel, about 10 days ago.

MARKET REPORT

Prevailing Prices for Grain, Provisions and Livestock on Sept. 11

Indianapolis Grain and Livestock.

Wheat—Wagon, 68c; No. 2 red, weak, 68½c

Corn—Steady; No. 2 mixed, 60c

Oats—Stronger; No. 2 mixed, 28

Cattle—Slow at $3.50@8.

Hogs—Steady at $6@7.80

Sheep—Steady—at $2@3.

Lambs—Steady at $3@4.75

Grain and Provisions at Chicago.

	Opened.	Closed
Wheat—		
Sept	$ 73	$ .73½
Dec	.68¾	.69⅜
May	.69⅞	.70⅞
Corn—		
Sept	.58⅝	.59¾
Dec	.42¼	.43⅜
May	.39⅞	.40⅜
Oats—		
Sept	.34¾	.34⅞
Dec	.26⅝	.26⅝
May	.31⅝	.31⅞
Pork—		
Sept	16.75	16.75
Oct	16.95	16.90
Jan	14.95	15.00
Lard—		
Sept	10.77	10.80
Oct	9.72	9.72
Jan	8.42	8.47
Ribs—		
Sept	10.62	10.60
Oct	10.02	10.05
Jan	7.85	7.90

Closing cash market—Wheat, 73½c, corn 60½c; oats, 29c; pork, $16.75; lard, $10.80 ribs, $10.60.

Louisville Grain and Livestock.

Wheat—No. 2 new, 69c.

Corn—No. 2 white, 66c; No. 2 mixed, 63½c.

Oats—No. 2 mixed, 31c; No. 2 white, 35c.

Cattle—Steady at $2.75@6.75

Hogs—Steady at $5.00@7.55

Sheep—Steady at $2.00@3.

Lambs—Steady at $3.50@5.

Cincinnati Grain and Livestock.

Wheat—Quiet; No. 2 red, new, 70½c

Corn—Firm; No. 2 mixed, 62½c

Oats—Firm; No. 2 mixed, 29½c

Cattle—Steady at $2.25@6.75

Hogs—Quiet at $5.15@7.70

Sheep—Slow at $1.25@3.25

Lambs—Dull at $3@5.50

Chicago Livestock.

Cattle—Active: steers $4.25@8.50; stockers and feeders, $2.50@5.25

Hogs—Active at $6.30@7.85

Sheep—Steady at $2.50@3.82

Lambs—Steady at $3.50@5.75

New York Livestock.

Cattle—Steady at $3.75@7.25

Hogs—Quiet at $5.75@7.75

Sheep—Slow at $2.25@4.

Lambs—Steady at $5.50@8.25

East Buffalo Livestock.

Cattle—Steady at $2.75@7.15

Hogs—Active at $7.10@8.25

Sheep—Steady at $2.25@3.70

Lambs—Steady at $4.75@5.65

Toledo Grain.

Wheat—Firm; cash, 73¼c; Dec. 72⅞c

Corn—Dull; No. 2 cash, 62c

Oats—Active, No. 2, cash 31½c

FOR THE MARINES

This Branch of the Service May Have Business At Panama.

BATTLESHIPS MOVING

Navy Department Sends a Number of Men-of-War to Look Into Things Down There.

Blue Coats Will See to It That Traffic Is Not Interfered With.

Washington, Sept. 12. — Secretary Moody has telegraphed to the commanders of the battleship Wisconsin, now at Bremerton, and the cruiser Cincinnati, at Cape Haytien, directing them to proceed as soon as possible to the Isthmus of Panama, the Wisconsin reinforcing the Ranger at Panama and the Cincinnati taking station at Colon.

It will take the Wisconsin fully 20 days to make the long trip of over 4,050 miles down the Pacific coast to Panama. The navy department had intended to send the Boston, which is now getting ready for service at San Francisco, to relieve or reinforce the Ranger, but the alarming situation which has so quickly arisen on the isthmus prompted the officials to take more extensive measures to increase the naval representation of the United States in that section.

WILLIAM H. MOODY.

The commanders of the Cincinnati and Wisconsin will be instructed to enforce our treaty stipulations with Colombia strictly by preventing any interference with traffic across the isthmus, and also to prevent a bombardment of Panama from the sea, on the ground that this in itself would constitute a menace to traffic. Neither the Wisconsin nor the Cincinnati carries very large marine contingents, but any lack in this respect, it is said, can be made up by equipping Jackies for shore duty, should it become necessary to land a force on Colombian soil to enforce the guarantees of the treaty or to protect American interests. A sudden turn of events near Panama came as a surprise to officials of the state and navy departments. Affairs in that quarter had quieted to such a degree that only the little gunboat Ranger kept watch. The Marietta was keeping a close eye on the trend of affairs in Venezuela and the Cincinnati was performing a similar duty in Hayti. The emergency arose so suddenly, therefore, that Hayti must be left unwatched by an American war vessel during the interval between the departure of the Cincinnati for Colon and the arrival of the Montgomery in Haytian waters. It is thought that the center of trouble is likely to be at or near Panama city, and it is for that reason, and because of the small size and complement of the Ranger, that the big Wisconsin has been dispatched to the scene. Later in the day the officials of the navy department decided to take no chance of an insufficient landing force in case of an emergency on the isthmus, and orders were sent forward to the United States steamship Panther, which is now en route to League island, to take aboard a battalion of marines upon her arrival and proceed to Colon. Orders were issued for the organization of the marines, who will number 380 men, and will be commanded by Lieut.-Col. B. R. Russell, with Maj. Barnett as second in command. Capts. Porter, Butler and Marix will command three of the four companies and Capt. Lemly will act as quartermaster. It will be the duty of the marines to keep transit across the isthmus clear. The marines performed a similar service in 1885.

Completed Their Labors.

Pittsburg, Sept. 12.—With the election of officers and the selection of Atlantic City as the next meeting place, the three national conventions of printing trades—the Typothetae, the Electrotypers and the Photo-engravers—which have been in progress in this city for the past week, ended their work. Today is being devoted to an all-day ride on the rivers.

UNHAPPY END

Kokomo Young Man Found Dead After Night of Carousal.

Kokomo, Ind., Sept. 12.—Yesterday three small boys playing in an alley found the body of Byron K. Smith, a son of County Health Officer Dr. R. H. Smith. The young man was carried into a store, where he died in five minutes. His skull was crushed. The night before he was drinking with a crowd of young friends, and at a late hour started home in a badly intoxicated condition. It is supposed that he staggered and fell from the sidewalk, striking his head on the curb, as there are spots of blood on the curb. Then in an effort to escape the public eye young Smith evidently dragged himself from the street back into the alley.

May Have Been Murder.

Indianapolis, Sept. 12.—Ada Shea, 38 years old, dived headlong from the second story window of her home yesterday and crushed her skull on the sidewalk below. She was taken to the city hospital in an unconscious condition and died two hours later. The police conducted an investigation and are of the opinion that the woman tried to kill herself. There was some evidence, however, that the woman may have been thrown out.

Had Lived On Apples.

Rensselaer, Ind., Sept. 12.—Eugene Dilley of Trafalgar was found asleep in an old barn by his father-in-law, David Pritchard of Johnson county. Dilley has been missing since July 8. He was partly demented from a blow on the head, inflicted several years ago. He seems to have subsisted mostly on apples since his disappearance. He is a school teacher and an estimable man.

Auspicious Opening.

Lafayette, Ind., Sept. 12.—Purdue University opened auspiciously yesterday, enrolling 1,052 students in the scientific and entering courses. The total attendance will reach 1,400. Students from India, Japan, Mexico, Porto Rico and the Philippines have entered the university.

NEW BATTLESHIP

Colombian Government Getting Ready For Business.

San Francisco, Sept. 12. —The steamer Jessie Barning, formerly the British steamer Cutch, arrived here yesterday from Seattle en route south to join the Colombian navy. Capt. Marmaduke, who was a participant in the historical Merrimac-Monitor fight, admitted that the steamer had been converted into a man-of-war for the Colombian government, and that he would command her. Capt. Marmaduke has been in San Francisco for some time, but until now he has denied himself to newspaper men, and the rumors concerning the Barning's mysterious movements were neither denied nor confirmed. The captain said: "There is no necessity for any further secrecy about the matter. The Jessie Barning is the property of the republic of Colombia and will sail for the south as soon as she is completed. When she becomes a portion of the Colombian navy, her name will be changed to Bogota, the name of the capital of the republic."

How He Got It.

Constantinople, Sept. 12.—Only one-half of the amount of money required for the payment of salaries, etc., upon the occasion of the sultan's anniversary, Sept. 8, was obtained from the provinces, and these collections were only made by threats that the provincial tax collectors would lose their positions unless the money was forthcoming. The balance of the sum required was made up by contributions from the fund for military purposes, customs receipts, etc. The money thus taken from the last named sources will interfere with the porte's payment to the Cramps of Philadelphia and to Herr Krupp of Germany for war material.

Old Age IS MADE Vigorous BY THE USE OF DR. PIERCE'S GOLDEN MEDICAL DISCOVERY.

"I suffered for six years with constipation and indigestion, during which time I employed several physicians, but they could not reach my case," writes Mr. G. Popplewell, of Eureka Springs, Carroll Co., Ark. "I felt that there was no help for me, could not retain food on my stomach; had vertigo and would fall helpless to the floor. Two years ago I commenced taking Dr. Pierce's Golden Medical Discovery and little 'Pellets,' and improved from the start. After taking twelve bottles of the 'Discovery' I was able to do light work, and have been improving ever since. I am now in good health for one of my age—60 years. I owe it all to Doctor Pierce's medicines."

Rheumatic Warped Limbs.

To suffer the most excruciating pains, to lose the use of limbs, and to have the joints swollen and disfigured is the lot of the victim of rheumatism.

Uric acid in the blood is the cause of rheumatism. If the kidneys are active, they remove the uric acid. That is their special work. If, on the other hand, the kidneys are deranged, there is sure to be uric acid in the blood and rheumatic pain through the body.

No amount of liniment will ever cure rheumatism. It sometimes relieves, but cure can only be brought about by setting the kidneys right.

The most effective kidney remedy known to man is Dr. A. W. Chase's kidney-Liver Pills. They cure rheumatism permanently by making the kidneys active in their work of removing the uric acid from the blood.

Mr. William J. Coad, No. 65 Brunson Street, Oswego, N.Y., writes: "I am very glad to praise Dr. A. W. Chase's Kidney-Liver Pills, and tell what they have done for me. I suffered for many years with severe constipation, rheumatism and kidney trouble, and could get no relief until I tried Dr. A. W. Chase's Kidney-Liver Pills. In them I found immediate relief, and can honestly recommend them to other sufferers."

One pill a dose. 25c. a box at all dealers, or Dr. A. W. Chase Medicine Company, Buffalo, N. Y.

DR. A. W. CHASE'S
KIDNEY-LIVER PILLS.
A. J. PELLENS. SEYMOUR.

THE REPUBLICAN.

JAY C. SMITH, } Editors and Publisers.
EDW. A. REMY, }

DAILY.

One Year	$5 00
Six Months	2 50
Three Monts	1 25
One Month	45
One Week	10

WEEKLY

One Year in Advance	$1 00

Entered at the Seymour, Indiana Postoffice as Second-class Matter.

FRIDAY, SEPTEMBER 12, 1902

THE STATE TICKET.

Secretary of State—
DANIEL E. STORMS.

Auditor of State—
DAVID E. SHERRICK.

Treasurer of State—
NAT U. HILL.

Attorney General—
CHARLES W. MILLER.

Clerk Supreme Court—
ROBERT A. BROWN.

Superintendent of Public Instruction—
F. A. COTTON.

State Statistician—
BENJ. F. JOHNSON.

State Geologist—
W. S. BLATCHLEY.

Judge Supreme Court, Fifth District—
JOHN H. GILLETT.

Judges Appellate Court—
FRANK R. ROBY.
U. Z. WILEY.
W. J. HENLEY.
JAMES R. BLACK.
D. W. COMSTOCK.
W. E. ROBINSON.

Call for Judicial Republican Convention.

The republicans of the forty-second judicial district of the state of Indiana will meet in delegate convention at Paoli, Ind., on Saturday September 27th, 1902, at 2 o'clock p. m., for the purpose of nominating a republican candidate for prosecuting attorney of said district.

The apportionment of delegates wil be the same as that applied to the last republican state convention. Jackson county will be entitled to fourteen delegates and fourteen alternates; Orange county will be entitled to eleven delegates and eleven alternates; Washington county will be entitled to eleven delegates and eleven alternates, making the total number of delegates thirty-six; necessary to a choice, nineteen. By order of

W. H. BURKLEY Chairman Jackson County R. C. C.

J. P. THROOP, Chairman Orange County R. C. C.

LEWIS DENNIS, Chairman Washington County R. C. C.

Convention Dates.

The republican county convention will be held at the court house in Brownstown on Saturday, September 20, 1902, at 11 o'clock a. m.

The judicial convention will be held at Paoli on Saturday, September 27, 1902, at 2 o'clock p. m.

W. H. BURKLEY, Chr. J. C. R. C. C.
E. A. REMY, Secretary.

THE fact that Tom L. Johnson's political circus disturbed religious meetings in the course of its travels last Sunday will not injure it in the eyes of those who sanction or endorse such buffoonery as that with which this bounding harlequin proposes to enliven the Ohio campaign.—Terre Haute Tribune.

SUNDAY, Sept. 14, will be the first anniversary of President McKinley's death. That tragic event, profoundly mourned by the nation and deplored by the world, should be appropriately remembered on that day. It has been suggested that a pink carnation, the favorite flower of the late President, be generally worn on that day. The simple tribute will reflect a sentiment that is universal in the present generation of Americans. President McKinley was a greatly beloved man and leader, and the tender remembrances associated with his name and services will last. Let the public affection for him be fittingly expressed. He was a grand man, and he suffered martyrdom at the post of duty where the people placed him.

Joshua M. Spencer.

The republicans of the Fourth congressional district have a splendid candidate for congress in the person of Hon. Joshua M. Spencer. He is first of all a gentleman. Educated, broadly read, a gifted speaker, an entertaining conversationalist, a good lawyer and a patriotic citizen. He has twice been elected mayor of Rising Sun without solicitation on his part, which attests the esteem in which he is held by his neighbors and fellow citizens at home. He is a man whose integrity is above reproach, and whose counsel is constantly sought by the people of his home city and county. A collegiate education and graduation from law school, together with rare native ability, and a broad knowledge of public questions qualify him well for a seat in congress. The people of the Fourth district should rally to the support of Mr. Spencer and elect him to congress in November They would then have a representative at Washington who would do more than draw his salary.

Township Delegates.

SALTCREEK TOWNSHIP.

County convention—Walter Fleetwood, Thos. Jones, Wm. Musser, Citizen Bebout, Geo. Brown, R. M. Cross, Walter Brown, J. O. Scott, J. D. Lucas, Isaac Smith, U. S. Noe, John Pruitt and W. S. Bell. Alternates—George Winkler, W. C. Fleetwood, Lois Beck Charles Cross, Mike Weekly, Charles Huber, Josh Weekly, J. I. Wheeler, George Denny, James Huber, George McElfresh and E. B. Rutan.

Congressional—Wm Slater. Alternate, Isaac Smith.

Judicial—Hiram Smith. Alternate—James Martin.

WASHINGTON TOWNSHIP

County conventtion—A. V. Goecker, Henry Bobb, H. Brandt, Harrison Love and Brainard Wing.

DIED.

BRINKMAN—Grandfather Brinkman one of our most esteemed citizen, died at 3 o'clock Friday morning, September 12, at the home of his son, Henry Brinkman, three miles southeast o Seymour, aged 89 years. Funeral at 1 o'clock Sunday, from the St. Paul's church.

Fortune Favors a Texan.

"Having distressing pains in head, back and stomach, and being without appetite, I began to use Dr. King's New Life Pills," writes W. P. Whitehead, of Kennedale, Tex., "and soon felt like a new man." Infallible in stomach and liver troubles. Only 25c at W. F. Peter's Drug Co.

September "American Boy."

"Napoleon Bonaparte" occupies the place of honor in the September number of The American Boy. The frontispiece is a crayon drawing of the Young Napoleon, supposed to be a good portrait of him at the age that he entered the military school. Among the stories, in addition to the Napoleon Bonaparte story, are the following: "My only Bear;" "Rob's Race:" "Stiffed-Neck Peter;" "Abe's Luck;" "A Young Hero of the Frontier," by Captain Jack Crawford, Ex-chief of Scouts: "Patsy Mulligan, The Cub;" "A Tale of the Southwest;" "A Lesson in Botany;" "The Downfall of a Forest Tribe," and "The Wild West Show." A page is devoted to How to do Things, and another to the first of a series of articles by Archer Brown, of Rogers, Brown & Co., New York, entitled "Top or Bottom—Which?" The usual departments appear, interesting, as usual, to amateur journalists, lovers of animals, young photographers, young scientists, stamp, coin and curio collectors, and boys in games and sport.

One dollar a year. The Sprague Publishing Co., Detroit, Mich.

Fillmore Deal, of Kurtz, is in the city today.

Dr. E. R. Vest, pastor of the M. E. church, preached the funeral of Miss Anna Hartman in the M. E. church at Rockford this forenoon at 10 o'clock. Burial at Riverview.

A letter from Mike Simon, our base ball player, states that his team is playing every day with great success. Since he has been with the Piqua team they have played over thirty games and won every one but a very few. The Piqua team defeated the Sidney team, which holds the championship of the state of Ohio. Saltmarsh, of Seymour, is playing with the Piqua team.—North Vernon Sun.

New Use for Refined Paraffine Wax.

A new and important use for Refined Paraffine Wax seems to have been discovered by a prominent resident of Ohio, livi g near Lancaster, who had two trees badly damaged by storm, one being a maple and the other an apple. In each case a large limb was broken down from the trunk, but still attached to it. The limbs were propped up and fastened securely with straps, very much as a broken leg might be fastened with splints, and then melted refined wax poured into and all over the cracks. The "surgical operation" was entirely successful. The Paraffine prevented the escape of the sap, kept out the rain and moisture which would have rotted the trees, prevented the depredation of insects, and the limbs seem thus far to be perfectly re-attached to the trees.

A Parson's Noble Act.

"I want all the world to know," writes Rev. C. J. Budlong, of Ashaway, R. I., "what a thoroughly good and reliable medicine I found in Electric Bitters. They cured me of jaundice and liver troubles that had caused me great suffering for many years. For a genuine, all-around cure they excel anything I ever saw." Electric Bitters are the surprise of all for their wonderful work in liver, kidneys and stomach troubles. Don't fail to try them. Only 50cts. Satisfaction is guaranteed by W. F. Peter's Drug Co.

Court News.

The case of the state vs. Murry was tried Friday morning. Murry was found guilty of assault and battery and fined $25. Murry has been in jail since he got into trouble with the marshal at Crothersville.

In the case of Jonathan Robertson vs. Frederick Spray for trespass, the jury failed to agree and after several hours' deliberation, was dismissed.

The court decided the cases of Dr. Veazey and Dr. Vermilya against the board of commissioners on claims, giving judgment to each of the plaintiffs in the sum of $24.15.

Circuit court adjourned this afternoon until next Monday. Judge Buskirk will spend Sunday at his home at Paoli.

Seymour Horses.

At the Columbus races this week three Seymour horses were in the races. Money Maker took fourth place in the 2:20 trot. Best time 2:19¼.

Sister Money, Dr. D. L. Prall's three-year-old, took third money in the three-year-old race. Best time 2:37.

Senator Money, another horse of Dr. Prall's, took second money in the two-year-old race. Time 2:49¼.

Oil Field On Fire.

Dispatches from Beaumont, Texas, early this morning. state that fire started in some waste oil and was spreading rapidly over that great oil field. All the fire apparatus available was brought into use but such a fire is extremely difficult to fight. The loss will be tremendous.

RAILROAD RUMBLINGS.

O. C. Shafer, of the Burlington, at St Louis, was here this morning with his wife

E. S. Ingalls and wife were here from Baltimore, Md., today. Mr. Ingalls is a B. & O. railroad man and was here on railroad business.

E. B. Douglas, of Cortland, in the city today on business.

Charles Sauer made a business trip to Memphis this morning.

Clark B. Davis drove to Clearspring today on business.

J. H. Noelke, of Driftwood township, was here this morning trading.

George F. Steinkamp made a business trip to Indianapolis morning.

John Woesner made a business trip to Crothersville this morning.

Mrs. S. J. Watterman arrived from Cincinnati today and is the guest of Mr. and Mrs. M. S. Blish.

Mrs. E. P. Wilkins and daughter, Miss Flora, of Hayden, brought a load of apples and potatoes here this morning.

The Humes Planing Mill Co. have the contract to erect a five-room cottage on North Ewing street for H. Stewart.

Mrs. E. G. Thompson and daughter, Miss Marguerite, left this morning for New York City to visit Mrs. Thompson's sister, Mrs. Humbert.

Commissioners Ezra Whitcomb, John M. Murray and Samuel Carr went to Brownstown today to let the bridge contract at Sparksville.

Chas. A. Saltmarsh made a business trip to Brownstown yesterday. He recently returned from a five months' stay in Illinois where he was soliciting insurance.

Not Doomed for Life.

"I was treated for three years b good doctors," writes W. A. Gree McConnellsville, O., "for piles, and fistula, but, when all failed, Bucklen's Arnica Salve cured me in two weeks." Cures burns, bruises, cuts, corns, sores, eruptions, salt rheum, piles or no pay. 2 c at W. F. Peter's Drug Co

"Now, good digestion waits on appetite, and health on both." If it doesn't, try Burdock Blood Bitters.

RECORDS COMPARED

What the Great Parties Have Done In Behalf of the Wage Earner.

HISTORY FEDERAL LEGISLATION

In the Interests of Labor—Statistics Concerning Legislation in Various States—Republican Commonwealths Have Led in the Matter of Reform Labor Laws.

The Republican party was brought into being by the cause of free labor, and the earlier years of its history were spent in giving to toil a new dignity by the overthrow of slavery. In all the years which have succeeded the civil war, the Republican party has gone on in the fulfillment of its mission as the champion of those conditions in the industrial world under which American labor is more profitably employed, more guarded by favoring legislation, in a greater degree blessed with the comforts and luxuries of life than the labor of any other country in the world. That ideal conditions have not yet been attained goes without saying, but the history of this country during the past 40 years has been characterized by a steady advance toward better conditions for the wage-earner.

Since the close of the civil war Republican congresses are to be credited with most of the important enactments in the interests of labor; the abolition of peonage, the prohibition of cooley trade, the protection of seamen, the abrogation of involuntary servitude of foreigners, the prohibition of alien contract labor, the incorporation of national trades unions, the prohibition of the contract labor system for United States convicts, the arbitration law, the creation of a department of labor, the prohibition of contract labor are measures against which only Democratic votes were cast in the congress of the United States. The homestead laws, under which thousands of free homes have gone to the landless, were Republican legislation.

State Labor Legislation.

Nearly all labor protective legislation in the United States was first enacted by legislatures in Republican states, and this example has not spread to Southern states where Democratic leadership holds a sway undisputed. In the United States there are at present thirty-one labor bureaus; twenty-one of these are in Republican and ten in Democratic states. Nineteen out of twenty-seven Republican states have established a factory inspection service, while three out of eighteen Democratic states have taken this forward step, so necessary for the enforcement of protective labor laws. Of the twenty-two states in the Union in which legislation has been had prohibiting labor employed on public contracts from working over eight hours a day, sixteen are Republican. Of the twelve states which have enacted sweat-shop legislation, ten are Republican and two are Democratic. Of the twenty-six states which have enacted laws prohibiting the employment of children under twelve years of age in factories, twenty are Republican and six Democratic. Of the twenty-nine states which have passed laws regulating the employment of women, twenty-two are Republican and seven Democratic. In twenty-five states laws have been passed which require employes to provide seats for females employed in shops or stores; of these states all but eight are Republican. Fourteen of the seventeen states in which the sale of convict-made goods is regulated by law are Republican.

Performance and Profession.

Political leadership is to be judged by performance rather than by profession. The statistics show that in most states where Democracy is dominant, particularly those states where the supremacy of Democratic leadership is undisputed, labor reform legislation is absent from the statute books; while the typically Republican states of Massachusetts, New York, Pennsylvania, Ohio, Michigan and Minnesota have set an example for the rest of the Union in the matter of laws in the interests of the wage-earner.

PARTIES, LIKE INDIVIDUALS, ARE TO BE JUDGED BY PERFORMANCE RATHER THAN PROFESSION.

◆ ◆ ◆ ◆ ◆ ◆ ◆ ◆ ◆ ◆ ◆ ◆ ◆ ◆ ◆ ◆

A Tribute to
Indiana Representatives
From Organized Labor.

"It was Mr. Hemenway and Watson of Indiana who drafted the amendment to the immigration law providing for an educational test, and in their unselfish desire to secure its passage, had it introduced by Mr. Underwood of Alabama, with the hope of securing additional votes, and thus secured its passage through the house."—T. L. McMahan, Secretary of the International Steel and Copperplate Printers' Union of North America, in a letter accompanying resolutions endorsing Mr. Hemenway adopted by that branch of the American Federation of Labor on June 20, 1902.

◆ ◆ ◆ ◆ ◆ ◆ ◆ ◆ ◆ ◆ ◆ ◆ ◆ ◆ ◆ ◆

Now is the time to take Rocky Mountain Tea; keeps the whole family well. A great medicine for spring and fall tiredness. 35 cents. W. F. Peter Drug Co.

CASTORIA.
Bears the Signature of Chas. H. Fletcher. The Kind You Have Always Bought

CATCHING A THIEF.

An Old Method Utilized by a German Officer in China.

Thirty dollars was stolen at the Officers' club in Tientsin, China, and the members of the club resolved, if possible, to catch the thief.

A German captain volunteered to manage the affair, and the first thing he did was to summon all the native servants of the club. He then said to them:

"Some money has been stolen here, and I am looking for the thief. I shall find him in an hour, not before, since I need that much time in order to get instructions from a celebrated magician in Germany."

An hour later all the servants were again summoned, but this time into a dark room, in the middle of which stood the table on which the money stolen had been laid.

"Each of you, now," said the officer, "must go up to that table and press on it first your right and then your left hand, and when that is done you must raise your two hands over your head and step into the next room."

The servants did so, and as the last one stepped into the adjoining room the officer followed him, and after looking for a few moments at the many uplifted hands he pointed to one man and said, "You are the thief." The Chinaman to whom he pointed nearly fell to the ground with fright and admitted his guilt and promised to make restitution.

Very simple was the method adopted by the officer for discovering the culprit. While the native servants supposed that his spirit was in Germany in communion with the celebrated magician he was carefully smearing the surface of the table in the dark room with fat and oil, which he then blackened by means of soot. The innocent servants naturally pressed their hands on the table, according to his instructions, but the culprit, though superstitious, did not do so.

As a result, while the uplifted hands of all the others were coal black, his were of a natural color, and thus his guilt was clearly proved.—Detroit Free Press.

The Second Attempt.

Newcastle, Ind., Sept. 12.—John P. Morris, who recently attempted the life of his wife while intoxicated, has been arrested for a second attempt. Mrs. Morris has a suit pending for divorce and $8,000 alimony. Morris some time ago climbed on a strawstack, set it on fire and shot himself, but was rescued by neighbors.

Spencer For Congress.

Madison, Ind., Sept. 12.—The Republicans of the Fourth district held their convention at the courthouse here yesterday and nominated Joshua N. Spencer of Ohio county for congressman, against F. M. Griffith, the present Democratic congressman, who has been renominated.

DR. FENNER'S
KIDNEY and
Backache
CURE

All diseases of Kidneys, ladder, Urinary Organs. Also Rheumatism, Backache, Heart Disease, Gravel, Dropsy, Female Troubles.

Don't become discouraged. There is a cure for you. If necessary write Dr. Fenner. He has spent a life time curing just such cases as yours. All consultations Free.

"Dr. Fenner's Kidney and Backache Cure is the cause of my being alive to-day. I had suffered greatly of kidney disease for years and reduced in weight to 120 pounds. I now weigh 165 pounds.
W. H. McGUGIN, Olive Furnace, O."

Druggists, 50c., $1. Ask for Cook Book—Free.

ST. VITUS' DANCE Sure Cure. Circular, Dr Fenner, Fredonia. N.Y

Cox's Pharmacy Co.

CHEAP SETTLERS' RATES TO THE FAR WEST AND NORTHWEST

The Burlington Route will renew the cheap one-way Settlers' rates every day during September and October, 1902, to Montana, Idaho, Washington, Oregon and California, such as **$30.00 from St. Louis, $33.00 from Chicago, and $25.00 from Missouri River points** to California, Portland and Puget Sound territory, with correspondingly low rates to Spokane District and the Butte-Helena District.

The Burlington Route and its connections best reach the entire West and Northwest country. It is the main traveled road through the West. The map shows.

Cheap Round Trip Tourist Rates to Colorado and Utah.

During certain periods of August and September the Burlington will make such remarkably low first class round trip raties to Denver, Colorado Springs and Pueblo as **$21.00 from St. Louis, $15.00 from the Missouri River and $25.00 from Chicago,** good all summer; at other periods only one fare plus $2.00.

Ask nearest ticket agent for details.

Cool Minnesota.

Very low tourist rates to Minnesota points daily, until September 15th.

Homeseekers' Excursion.

First and third Tuesdays of August, September and October to many sections of the West and Northwset.

Round trip tickets with 21 days' limit

Consult your nearest ticket agent or write us of your proposed trip and let us advise you the least cost, send you our publications and otherwise assis you.

F. M. RUGG, T. P. A., 604 Pine St., St, Louis, Mo.
L W. WAKELEY, Gen'l Pass'r Agt. St. Louis, Mo.
C. M. LEVEY, General Manager, St. Louis, Mo.

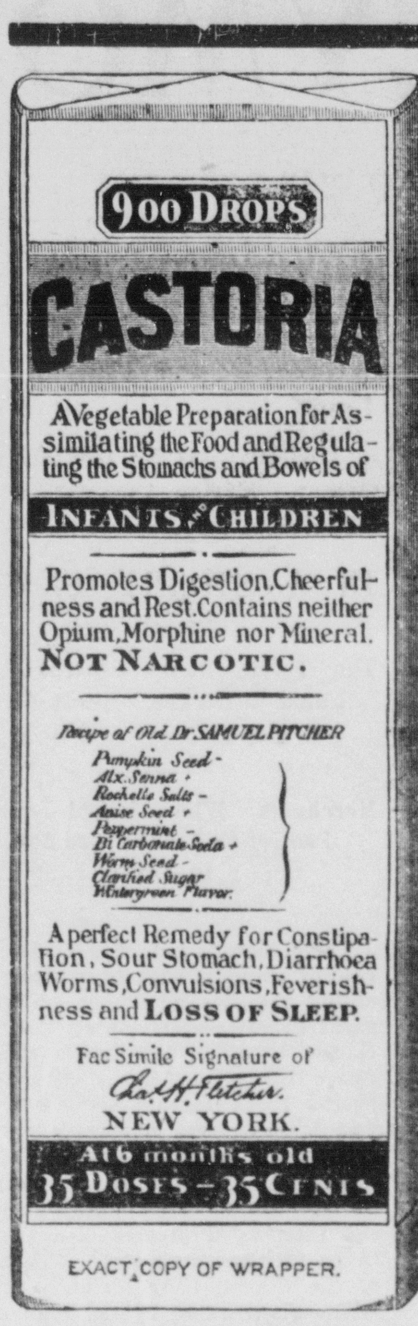

900 DROPS
CASTORIA
A Vegetable Preparation for Assimilating the Food and Regulating the Stomachs and Bowels of
INFANTS AND CHILDREN
Promotes Digestion, Cheerfulness and Rest. Contains neither Opium, Morphine nor Mineral. NOT NARCOTIC.
Recipe of Old Dr SAMUEL PITCHER
Pumpkin Seed -
Alx. Senna +
Rochelle Salts -
Anise Seed +
Peppermint -
Bi Carbonate Soda +
Worm Seed -
Clarified Sugar
Wintergreen Flavor.
A perfect Remedy for Constipation, Sour Stomach, Diarrhoea Worms, Convulsions, Feverishness and LOSS OF SLEEP.
Fac Simile Signature of
Chas. H. Fletcher.
NEW YORK.
At 6 months old
35 DOSES – 35 CENTS
EXACT COPY OF WRAPPER.

CASTORIA
For Infants and Children.
The Kind You Have Always Bought
Bears the Signature of Chas. H. Fletcher.
In Use For Over Thirty Years
CASTORIA
THE CENTAUR COMPANY, NEW YORK CITY.

Printing by the Republican

To St. Louis, Mo., via Southern Indiana Ry.

LEAVE	ARRIVE
Seymour 7:00 a. m.,	St. Louis 6:40 p m
Seymour 11:30 a. m.,	St. Louis 9:40 p.m
Seymour 5:25 p. m.,	St. Louis 7:12 a.m

Direct connections made at St. Louis or all points west and southwest

ATTENTION G. A. R.

One Hundred and Seventy-nine Battles were Fought on or Adjacent to the Baltimore & Ohio Railroad.

The Baltimore & Ohio Railroad and the Civil War, 1861-1865.

It was the first and most desirable point of vantage coveted by both the Federal and Confederate armies. In May, 1861, the four Federal advance columns concentrated at Parkersburg, W. Va., Wheeling, W. Va., Harpers Ferry, W. Va., and at Washington. To retain the advantage, the Federal government established block houses along the railroad from the Monocacy to the Ohio river, besides forts at Winchester, Harper's Ferry, Cumberland, Piedmont and New Creek (Keyser). The B. & O. was the base of operations for the Federal army for nearly four years and from which the goverament could not take advance line earlier than November, 1864. The B. & O. was the means of communication between the West and the Army of the Potomac, and was consequently in a continued stage of siege. Harper's Ferry is the key to the Shenandoah Valley, first famed through the fanatical attempt of John Browa, in defying the laws and customs of his country, was captured or re-captured eight times in three years. The government arsenal and armories which were located there, were destroyed by the government to prevent their capture. One Hundred and Seventy-nine Battles of Greater or Less Importance were Fought on or Adjacent to the Baltimore & Ohio Railroad, not taking into consineration the innumerable skirmishes.

Trains of the B. & O. S-W., will take you through the same territory enroute to the 36th Annual Encampment, G. A. R. at Washington, October 6-11, and very low rates will be made from all points on the B. & O. S-W.

For particulars ask your local agent, or address O. P. McCARTY, General Passenger Agent, Cincinnati, Ohio.

Send stamp for battlefield map.

AMERICA'S GREATEST WEEKLY.

THE
Toledo Blade,
Toledo, Ohio.

New Presses, New Stereotype Plant,
New and Modern Appliances
in Every Department.
Enlagement of
Building to
Four Times Its Present Size.

Before the close of 1902 the Toledo Blade will be installed in its new building, with a modern plant and equipment with facilities equal to any publication between New York and Chicago. It is the only Weekly newspaper edited expressly for every state and territory. The News of the World so arranged that busy people can more easily comprehend, than by reading the cumbersome columns of dailies. All current topics made plain in each issue by special editorial matter, written from inception down to date. The only paper published especially for people who do or do not read daily newspapers, and yet thirst for plain facts. That this kind of a newspaper is popular, is proven by the fact that the Weekly Blade now has over 178,000 yearly subscribers, and is circulated in all parts of the U. S. In addition to the news, the Blade publishes short and serial stories, and many departments of matter suited to every member of the family. Only one dollar a year.

Write for free specimen copy. Address

THE BLADE.
Toledo, Ohio.

EXCURSION TO MICHIGAN.

Low Rates for Annual Outings Sept. 2d, 6th and 10th.

The annual excursions to Northern Michigan resorts will be run via Pennsylvania Lines Tuesday September 2d, Saturday, September 6th, and Wednesday, September 10th, 1902, over the Pennsylvania Lines. The round trip rate from Seymour, Ind., to either Petoskey or Traverse City will be $11.00 and $12.00 to Mackinac Island. Excursion tickets will be good going on regular trains on dates mentioned above, and will be good returning 30 days from date of sale. For particular information and reservation on through sleeping cars, apply to J. W. Wray ticket agent, P. C. C. & St. L. or address W W Richardson, D. P. Agt., Indianapolis, Ind.

BEDFORD ROUTE

Southern Indiana Railway

Time Table of Passenger Trains
Effective June 8, 1902.

SOUTH BOUND TRAINS.

STATIONS.	EVERY DAY.		
	A. M.	A. M.	P. M.
Lv. Terre Haute	5:40	11:20	5:25
" Linton	6:52	12:20	6:35
" Beehunter	7:04	12:30	6:43
" Elnora	7:16	12:40	6:58
" Indian Springs	7:54	1:20	7:45
" Bedford	8:37	2:00	8:23
Ar. Seymour Junction	9:50	3:06	9:27
" Seymour	9:55	3:15	9:35
	A. M.	P. M.	P. M.

NORTH BOUND TRAINS.

STATIONS.	EVERY DAY.		
	A. M.	A. M.	P. M.
Lv Seymour	7:00	11:30	5:25
" Seymour Junction	7:05	11:35	5:35
" Bedford	8:13	12:43	6:33
" Indian Springs	8:48	1:20	7:10
" Elnora	9:25	1:59	7:46
" Beehunter	9:36	2:11	7:56
" Linton	9:49	2:23	8:07
Ar. Terre Haute	10:55	3:30	9:07
	A. M.	P. M.	P. M.

CONNECTIONS at JUNCTION POINTS

TERRE HAUTE—Union Station: with Chicago & Eastern Illinois, to and from Chicago and intermediate points, with Vandalia to and from St. Louis, Indianapolis, South Bend, Peoria and intermediate points, and by transfer with Big Four to and from St. Louis, Indianapolis and intermediate points.

LINTON—With Illinois Central, to and from Switz City, Effingham and intermediate points.

BEEHUNTER—With Indianapolis and Vincennes to and from Vincennes, Worthington, Martinsville and intermediate points.

ELNORA—Southern Indiana Station with Evansville & Indianapolis, to and from Evansville and intermediate points.

BEDFORD—With Monon, to and from Mitchell and Bloomington.

SEYMOUR JUNCTION—Southern Indiana Station; with Pennsylvania, to and from Indianapolis, Louisville and intermediate points.

SEYMOUR—With Pennsylvania, to and from Indianapolis, Louisville and intermediate points; with B. & O. S-W., to and from Cincinnati and intermediate points and points east.

On Sundays local tickets will be sold at one fare for the round trip.

Central Passenger Association Mileage Tickets will be honored by this company.

For time tables and further information apply to agents of this company, or to

H. H. ROSEMAN, G. P. & T. A.,
Terre Haute, Indiana.

SchoolSupplies

TABLETS.
COPY BOOKS.
PENCILS
PENS.
ERASERS.
RULERS.
ETC., ETC.

Everything needed in the way of school supplies at

PETER'S DRUG CO. . .

Facts!

Coal will advance soon. Winter will come and you will need it. The advance will be pretty big. Cars are scarce now and are getting scarcer every day.

Maybe when you want coal no cars can be secured to ship it in You can save money by purchasing now, and will run no risk of delay in shipment if you buy of

A. D. SHIELDS.

SCHOOL SUPPLIES

OF ALL KINDS

All High School Books
Indiana Series,
Tablets,
Pencils,
Pens, Ink,
Etc.

Biggest Tablet and Best Grade of Paper in Town for the Money.

MILLER'S BOOK STORE.

WEATHER INDICATIONS.

CHICAGO, ILLS., September 12, 1902—Fair tonight and Saturday possibly light frost north portion.

Try Hotel Jonas barber shop.

New dried currants, peaches, and apricots, at Reynolds'.

Remember that every day is bargain day at Oscar Mayes' cash grocery.

Peaches, pears, bananas, celery at at Hancock's.

Pears, peaches, pepper mangoes, new kraut, country honey at Teckemeyer's.

For a nice cut or roast of beef, pork, yeal, mutton, boiled ham, dressed poultry go to Liedorf's.

This is the time to use Rocky Mountain Tea. Keeps you well all the year Great blood life renewer. 35 cents. W. F. Peter Drug Co.

W. H. Reynolds' for groceries, low prices, good goods, prompt delivery.

The latest reports from Frank Burke, the well known democratic politician, who underwent a surgical operation at Jeffersonville a few days ago, are indicative of his recovery.

CASTORIA.
Bears the Signature of Chat H. Fletcher.
The Kind You Have Always Bought

PERSONAL.

Mrs. G. W. Wishmire is here from Dubois county.

Mrs. E M. Lutes, of Bedford, came here this morning.

Mrs. Jane Combs went to Brownstown this morning.

Mrs. Rose Mitchell went to Medora this morning to visit her son.

Mrs. Ed. Miller, who resides east of town, is reported quite sick.

Mrs. Oscar Lewis went to court this morning to testify in the Bohall case.

L. M. Sanders and daughter are here from Bedford the guests of friends,

Mrs. C. E. Lewis went to Brownstown this morning to spend the day with friends.

Mrs. B. F. Grindstaff, of Washington county, came here last evening to see friends.

Mrs. Lester Walter of Muncie, after visiting friends here, left for Scipio this morning.

Miss Bessie Moore is here from Indianapolis the guest of her grandfather, C. C. Frey.

M. A. Smith and wife left for Elizabethtown Thursday evening to visit relatives a few days.

Miss Eunice Mitchell, returned last evening from a few days visit with friends at Cortland.

Mrs. J. H. Koehne, of Amherst, O., who has visited friends here, went to Indianapolis today.

M. H. Bennett and wife, who have visited friends here, returned to New Albany this morning.

L. A. Hornaday, of Kurtz, was in the city this morning a few hours on his way to Brownstown.

Rev. M. O. Robbins, of Cortland, who has been visiting at Holton, returned home this morning.

Mrs. Adam Becker, of Ann Arbor, Michigan, arrived last evening to visit her mother, Mrs. Steincamp.

R. M. Gregory and wife went to Crothersville this morning to visit her father' J. M. Everhart.

Mrs. F. F. Cavally returned to Cincinnati this morning after a visit to her sister, Mrs. W. F. Peter.

Miss Ella Petigrew returned to Flatrock last evening from a visit with her brother, Dr Petigrew, at Houston.

Miss Anna Fry, who has been here visiting her parents, Andy Fry and wife, returned to Milwaukee today.

Mrs. M. J. Barnum, of Franklin, came down this morning and went to Vallonia to visit friends for a few days.

Mrs. O. H. Cooper, of Indianapolis, who has been at Medora visiting friends and relatives, returned home today.

Miss Mary Wells, of Brownstown, who has been visiting in the city for several days returned home this morning.

Mrs M. D. Wilson, who has been the guest of North Vernon friends for several days, returned home this morning.

Miss Jennie Moulder returned to her home in Seymour today after a visit to the Misses Drosta.—Jeffersonville News.

Mrs. Louise Meyers, of Indianapolis, who has been visiting relatives and friends here, returned home this morning.

Clyde Clark, of Anderson, came here last night to attend the funeral of his sister-in-law, Miss Anna Hartman, who died at Rockford.

Miss Lucy Osburn, of Paoli, arrived yesterday to attend the Seymour schools. She will make her home in Harry Miller's family.

Mrs. O H. Cooper, of Anderson, who has been visiting relatives in Medora a few weeks called on friends here Thursday evening.

Henry J. Houppert and wife, of Indianapolis, after a pleasant visit here, left for North Vernon this morning to visit Peter Siener and family.

Mr. and Mrs. Clyde Roach and children returned last evening from Indianapolis where they attended the wedding of Mr. Roach's sister.

Henry Ahl and family who have been here from Nebraska visiting his brother, Peter Ahl, and other relatives and friends in the county left this morning for Mitchell to spend a short time before returning home.

The Scout's Revenge.

The management of the Seymour theatre announce to their clientele that sterling melodrama of merit, "The Scout's Revenge," which will play here next Monday night. Wherever this company has appeared it has met with unbounded success and unqualified praise and endorsement. Prices, 25, 35 and 50.

BORN.

To George Ley and wife, of East Vine street, Sept. 7, a daughter.

To Albert H. Miller and wife, of East High street, Sept. 10, a daughter.

Rev. E. C. Beyers, who goes about over the state looking to the interest of homeless children, was here today and took to Indianapolis two children, which he will place in an orphan's home.

J. M. McDonald writes the REPUBLICAN from Grangeville, Idaho, that stopping there and that the he was country is fine and proving a great benefit to his and his wife's health.

BUSINESS NOTES.

A. P. Williams went to Brownstown on business today.

Jay C. Smith made a business trip to Indianapolis today.

M, A. Smith came here last evening from Shoals on business.

Charles Saltmarsh transacted business at Brownstown Thursday.

Dr. A. M. Veazey, who was here on business, returned home yesterday.

Frank Stockhover, of Cortland, transacted business in town Thursday evening.

O. H. Montgomery went to Brownstown today to look after business in the circuit court.

Harry M. Miller came home last evening from a two day's business trip to Martin county.

Hon. S. A. Barnes, of Seymour, transacted legal business here Thursday.—North Vernon Republican.

J. W. Coleman, state agent for the Ohio Farmers' Insurance Co., was here yesterday on business with the C. A. Day Agency.

Lynn Faulkconer and H. J. Siebenbergen made a trip into Brown county Thursday to look at some time for the Hub and Spoke factory.

J. W. Burgdoll has completed some extensive repairs on the dam at Rockford. He is now making some improvements on the Groub houses on South Chestnut street.

Brownstown Baptists Association.

The annual meeting of the Brownstown Baptist Association held with the New Liberty church west of Henryville, adjourned Thursday evening. It was one of the most profitable sessions in the history of the association. All the interests of the denomination, both local and general, were presented and freely discussed. Rev. I. C. Overman was elected moderator; Jay C. Smith, clerk; Homer Davis, president B. Y. P. U.; Robert Blair, secretary B. Y. F. U. The introductory sermon was preached by Rev. I. C. Overman and the doctrinal sermon by Rhv. W. C. Martin. The next session will be held with the Brownstown church in September 1903.

Reunion of the 67th

Invitations are being sent out by Martin V. Jewell, of Columbus, to the members of the 67th Regiment, calling them to the reunion of that regiment at Madison, October 2nd and 3rd. Mr. Jewell is the secretary of the association and Captain W. H, Aikins, of Hope, is the president.

This regiment was organized at Madison, August 19, 1862, at Camp Emerson. The old soldiers will visit the "old camping ground" after an absence of 40 years.

MARRIED.

NOTTER-LIEBRANT.

Miss Lillian Liebrant, of Seymour, and Mrs. J. F. Notter, of Evansville, were married Wednesday evening at eight o'clock at the bride's home, by Rev. Charlton, of the Presbyterian church at Seymour. Mr. and Mrs. Notter arrived here Wednesday night and were the guests of Mr. and Mrs. Clarence Sanders until Thursday morning, when they went to Madison, where they will take the boat to their future home in Evansville.—Columbus Republican.

Lingering Summer Colds.

Don't let a cold run at this season. Summer colds are the hardest kind to cure and if neglected may linger along for months. A long siege like this will pull down the strongest constitution. One Minute Cough Cure will break up the attack at once. Safe, sure, acts at once. Cures coughs, colds, croup, bronchitis, all throat and lung troubles. The children like t. Pellens' Drug store. Peter's Drug store.

Marriage License.

Claude Weddle and Ola Weddle.
Daniel McGee and Dora M. Humphrey.
J. Fred Stahl and Anna W. Tormoehlen.
Daisy Croucher and Carrie Weddle.
Edward Eaglen and Alta M. Phelps.
Leonard A. Henderson and Mollie E. Vawter.
J. Fred Notter and Lillian M. Liebrandt.
Wm. F. Rebber to Johanna V. Pollert.

A Boy's Wild Ride For Life.

With family around expecting him to die, and a son riding for life, 18 miles, to get Dr. King's New Discovery for consumption, coughs and colds, W. H. Brown, of Leesville, Ind., endured death's agonies from asthma, but this wonderful medicine gave instant relief and soon cured him. He writes: "I now sleep soundly every night," Like marvelous cures of consumption, pneumonia, bronchitis, coughs, colds and grip prove its matchless merit for all throat and lung troubles. Guaranteed bottles 50c and $1.00. Trial bottle free at W. F. Peter's Drug Co.

Popular Excursion to Cincinnati and Louisville Via B. & O. S-W., Sunday, Sept, 14th, 1902.

Special trains leaves Seymour 9:36 a. m. Returning special trains leaves Cincinnati and Louisville 7:15 p. m. Fare for round trip, Cincinnati, $1.00: Louisville, 75 cents.

C. C. FREY, Agent.

Fresh bulk and can oysters at Hoover's.

Resolutions.

The following resolutions were adopted by the Fourth district convention at Madison. John M. Lewis, of Seymour, chairman of the resolutions committee, reported the same to the convention.

We, the Republicans of the Fourth Congressional District, in convention assembled, declare our faith and allegiance to the principles set forth in the Republican National and State platforms, and endorse and commend the administration of National affairs upon these principles under the great leadership of our late martyred president, William McKinley, and our present distinguished Chief Executive, Theodore Roosevelt. These principles and policies, administered by Republican officers, have brought to our land more boundless prosperity, to our homes more comfort and happiness, and to other people and lands better things and brighter hopes than were ever before known.

Our able and illustrious senators, Chas. W. Fairbanks and A. J. Beveridge, stand in the very fore front of statesmen at the National Capital, and we endorse their action upon all questions, and commend them to the people for faithful and efficient discharge of public duties, and hereby recommend the re-election of our worthy senior Senator, Charles W. Fairbanks, to the U. S. Senate in 1902.

Our State Administration has been unequalled in this or any other commonwealth for clean, economical and efficient service, and merits the hearty endorsement of all advocates of good government.

We invite the cooperation and assistance of the voters of this District in the election of a member of Congress who will do more than draw his salary, but will be a worker for the continuance of the prosperous conditions of this Republic.

JOHN M. LEWIS, Chairman,
E. L. MIDDLETON,
S. H. COLLINS,
L. E. SMITH,
JESSE SAYLERS,
Committee.

Suits Filed.

The Jeffersonville, New Albany & Sellersburg Rapid. Transit company Thursday filed suits in the Clark circuit court to open up a right of way for their electric lines to connect the three places named in the title, the defendants being Orrie Bell Maloney, Amelia E. Beutel and Fred Beutel. The property across which plaintiffs want to run is all between Jeffersonville and New Albany.—Jeffersonville News.

A Sad Disappointment.

Ineffective liver medicine is a disappointment, but you don't want to purge, strain and break the glands of the stomach and bowels. DeWitt's Little Early Risers never disappoint They cleanse the system of all poison and putrid matter and do it so gently that one enjoys the pleasant effects. They are a tonic to the liver. Cure biliousness, torpid liver and prevent fever. Pellens' Drug store. Peter's Drug store.

Series C.

For investment or for buying a home no easier or safer method can be found than in the Cooperative building and loan association. Series C. will start Monday, October 6. See W. F. Peter, Sec'y., for full particulars. s13d

Advertised Letters.

The following is a list of letters remaining in the postoffice at this place, and if not called for within 14 days will be sent to the dead letter office:

LADIES	GENTS.
	Lanes S A
	Fogue Guy Mr
	Prather Will Mr

W. P. MASTERS, P M.
Advertised Sept. 9, 1902.

Fine Jersey Cattle.

George C. McDonald will sell some fine Jersey milch cows at his sale Saturday, Sept. 13, at his residence one half mile south of Beech Grove. Here's a chance for a fine bargain.

Southern Indiana Excursions.

Terre Haute Trotting Association—Terre Haute, Ind., September 22nd to 26th, 1902. For this occasion the Southern Indiana Ry. will sell tickets to Terre Haute at rate of one fare for the round trip on Sept. 22nd to 27th inclusive. Tickets good going only on date of sale and return limited to Sept. 27th, 1902.

National Encampment Union Veteran Legion—Chicago, Ills., October 8-11, 1902. For this occasion the Southern Indiana Ry. will sell tickets to Chicago at rate of one first class fare plus $1 for the round trip. Dates of sale October 6 and 7, 1902. Tickets must be deposited with F. C. Donald, commissioner, central passenger room 916 Tribune Building corner Dearborn and Madison streets, Chicago, Ills., before 9 p. m. of October 8th, 1902, and a fee of twenty-five cents paid at time of deposit. The office of the commissioner will be open from 8 a. m. to 10 p. m. Return limit of tickets: Tickets deposited as provided above may be reclaimed from the commissioners office not later than 10 p. m. of October 16th, but not earlier than two hours before departure from Chicago, and will be good to leave Chicago only on date executed by the commissioner, but in no event later than 12 m. of October 16, 1902.

B. & O. S-W. EXCURSION.

One Way 2nd Class Settlers Rates West and Northwest During September and October via B. & O. S-W,

San Francisco and Los Angeles, Col....	$36.60
Portland, Ore., Tacoma and Seattle, Was	37.70
Spokane and Umatilla, Wash.	35 20
Helena' Mont , and Salt Lake City, U...	33.70

For rates to other points call on or address C. C. Frey. Agent.

Spanish War Veterans National Army, Detroit, Mich., Sept. 22-25—The B. & O. S-W. will sell excursion tickets to Detroit and return Sept. 20, 21, 22. Good to return Sept. 26, 1902. Fare for round trip $11 45.

Kentucky State Fair Excursions.

Excursion tickets via Pennsylvania Lines to Louisville, account State Fair, will be sold at one fare for round trip September 20th, 22d 25th and 27th, good returning until September 29th, from Columbus and intermediate ticket stations on the Pennsylvania Lines.

Raising Peanuts.

W. H. Newby, who has a large farm near Seymour, was at the Onedia last night, says the Indianapolis Sentinel. He spoke of the glut in the fruit market and said that he had at least a car load of fine cantaloupes and watermelons lying on the ground that it would not pay to market. Some of the watermelons weigh fifty pounds, he said.

"Last week", said Mr. Newby, "I directed my son to ship five barrels of the finest 'Hoosier Gem' and 'Christina' cantaloupes to commission merchant in this city. They only brought 50 cents a barrel and the empty barrels cost me 20 cents each. There were close onto 400 melons in the shipment and my net profit amounted to 44 cents.

"I have two acres in peanuts and that crop will be immense. I believe I am the first man in Indiana to raise peanuts."

STATE OF OHIO, CITY OF TOLEDO } ss.
LUCAS COUNTY.

FRANK J. CHENEY makes oath that he is senior partner of the firm of F. J. CHENEY & Co., doing business in the City of Toledo, county and state aforesaid, and that said firm will pay the sum of OND HUNDRED DOLLARS for each and every case of CATARRH that cannot be cured by HALL'S CATARRH CURE. FRANK J. CHENEY.

Sworn to before me and subscribed in my presence, this 6th day of December, A. D., 1886

SEAL A. W. GLEASON, Notary Public.

Hall's Catarrh Cure is taken internally, and acts directly on the blood and mucous surfaces of the system. Send for testimonials, free.

F. J. CHENEY & Co.,
Toledo, Ohio.

Sold by all Druggists, 75 cents.
Hall's Family Pills are the best.

Rocky Mountain Tea braces up the whole system. Renews your lost energy. Great bowel tonic for tired and sick people. W. F. Peter Drug Co.

CASTORIA.
Bears the Signature The Kind You Have Always Bought

Three Distinct Divisions.

Of our business are referred to here.

WATCHES.

We mention these first, because the correct measurement of time is of importance to everyone. Men and women's Gold and Silver Watches are shown in great variety and at all prices.

JEWELRY.

Under this head is an assortment of Diamond Rings and Jewelry of more than average beauty and goodness.

SILVERWARE.

We show an unsurpassed assortment of Solid Silver and Plated Ware.

J. G. LAUPUS, Jeweler and Optician,
CHESTNUT STREET.

Seymour Theater!

Monday, Sept. 15, '02

The Seasons Melo-dramatic Success
The Scout's Revenge!

A MODERN AMERICAN MELO-DRAMA. . . .

A Story of Life on the Texas Border A play that reaches the heart. Intense in interest. Pure in pathos. Clean in humor.

Prices: 25c, 35c, 50c.

PRICES TO PLEASE YOU
Finest and Best **PIANOS and ORGANS**
At Harding's Old Stand
Pianos tuned, Organs repaired, Organs to rent.
J. O. WHITE.
jy28

A F. BRUNOW,
DENTIST.
All work done in a skillful manner. German spoken.
No. 6 S. Chestnut St., Seymour.

Waisting Flannels

SEE THE NEW STYLES FOR FALL SUITABLE FOR SHIRT WAISTS AND WRAPPERS.

10 and 15 Cents per Yard.

L. F. MILLER & CO.

HAVE JUST OPENED A FIRST CLASS

Tailor Establishment

And have just received a full line of Fall and Winter Samples. Call and see them

SUITS FOR MEN FROM $12.00 UP

A. PETTERMANN,
No. 12 E. Second St., Seymour. Ind.

5 Per Cent. Money to Loan

ON FARM AND CITY PROPERTY

LOANS WILL NOT BE CONSIDERED ON CITY PROPERTY OF LESS, VALUE THAN $2500

I. G SALTMARSH, 104½ W. Second St

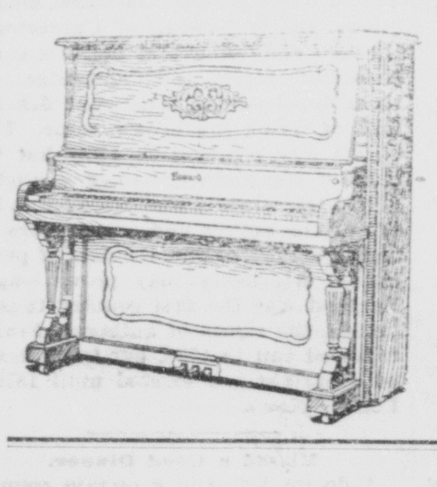

PIANOS

—AT—

FactoryPrices

FOR THE NEXT 30 DAYS.

ALL AT 124 S. CHESTNUT ST.

Tuning and repairing by a first class tuner.

E. M. YOUNG.

Are You Looking

For building lumber for that new house you intend building. If so don't fore to see our prices before buying or you may regret it afterward, when you see the superior stock of well seasoned and high grade lumber that we are selling at bed rock prices. Anything in this line that you want we will show you in interior finish in quality that can't be duplicated at the price.

The Travis Carter Co

About Your Eyes.

You may go on straining them. In our advertising we can warn you, but it's only in a personal way we can do you or your eyes any good. Properly adjusted glasses—our kind—will relieve minor eye troubles that, neglected, become major, and often serious ones.

JACKSON & TINDER, Jewelers and Opticians,
104 WEST SECOND STREET.

Perfection Dyes

Full assortment—all the colors of the rainbow. You can do your own dyeing at very little expense. Make your old clothes look like new.

Geo. F. Meyer, Druggist
NO. 116, S. CHESTNUT ST.

FRED N. JOHNSON

Teacher of Violin, Mandolin, Guitar and all Band and Orchestra instruments. Band and Orchestra music furnished for all occasions.

PIANOS TUNED.

For terms, etc , call or address 210 East 3d St. For sale one second hand organ in fine condition.

B & O. S. W. R. R.

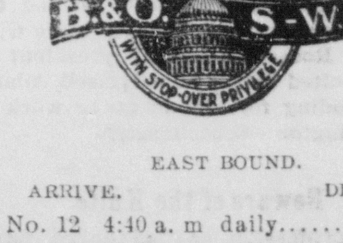

EAST BOUND.

	ARRIVE.		DEPART.
No. 12	4:40 a. m	daily......	4:43 a. m
No. 4	9:10 a. m.	"	9:14 a. m
No. 2	3:15 p. m.	"	3:18 p. m
No. 8	4:10 p. m.	dly ex Sun	4:15 p. m

WESTBOUND

	ARRIVE.		DEPART.
No. 5	5:24 a. m.	dly ex Sun	5: 27 a. m
No. 9	5:24 a. m.	Sun only	5:27 a. m
No. 7	10:20 a. m.	dly ex Sun	10:25 a. m
No. 1	11:21 a. m.	daily....	11:24 a. m
No 3	11:50p. m.	"	11:53 p. m

Local freight trains do not carry passengers. No. 5 will take local passengers west C. C FREY Agent.

Does It Pay To Buy Cheap?

A cheap remedy for coughs and colds is all right, but you want something that will relieve and cure the more severe and dangerous results of throat and lung troubles. What shall you do? Go to a warmer and more regular climate? Yes, if possible; if not possible for you, then in either case take the ONLY remedy that has been introduced in all civilized countries with success in severe throat and lung troubles, "Boschee's German Syrup." It not only heals and stimulates the tissues to destroy the germ disease, but allays inflammation, causes easy expectoration, gives a good night's rest, and cures the patient. Try ONE bottle. Recommended many years by all druggists in the world. You can get this reliable remedy at W. F. Peter's Drug Co. and get a sample bottle free. Regular size, 75 cts. Get Green's special almanac.

What to Read.

Read the good old books that have lived and held their own by the vitality of matter and style that makes them standards. Don't read a lot of new books about the Bible. Read the Bible, and then you will understand what you may afterward read about the Bible. Read Shakespeare, not controversies on Shakespeare; read Scott and Thackeray and Dickens and George Eliot. Do not be content with a short history of literature that tells you their best works and makes a few disconnected extracts and tells you their standing and what you should think of them.

Read intelligently and with interest, and every book you read will guide you to the next that is good for you personally far better than a strange mentor can do, who is often full of theories and prejudices or perhaps has got up a course of study as a "pot boiler" and has no real love of his subject.

Russia's Many Holidays.

In addition to the fifty-two Sundays Russia has about thirty-nine holidays or feast days of the church. They are kept as rigidly almost as a London Sunday. Business ceases except in nooks and corners, while drunkenness, the bane of the Russian, cripples work for twenty-four or forty-eight hours after each feast. In round numbers there are thirty days on which the western world works while the Russian stands idle.—Scribner's Magazine.

Dog's Fate Not Such a Happy One.

Higgins—They talk of leading a dog's life as though anything could be more pleasant. A dog does not have to work for a living, and he does not have to dress and undress every day.

Wiggins—True; but think of the wretched plays that are tried upon the dog!—Boston Transcript.

Timely.

Muggins—Youngpop is going to have his baby christened Bill.

Buggins—How strange.

Muggins—Oh, I don't know. He came on the first of the month.—Philadelphia Record.

Take Care of the Stomach.

The man or woman whose digestion is perfect and whose stomach performs its every function is never sick. Kodol cleanses, purifies and sweetens the stomach and cures positively and permanently all stomach troubles, indigestion and dyspepsia. It is the wonderful reconstructive tonic that is making so many sick people well and weak people strong by conveying to their bodies all of the nourishment in the food they eat. Rev. J. H. Holladay, of Holladay, Miss., writes: Kodol has cured me. I consider it the best remedy I ever used for dyspepsia and stomach troubles. I was given up by physicians. Kodol saved my life. Take it after meals. Pellens' Drug store. Peter's Drug store.

Children's Meals.

Children should be taught to be regular at their meals and to take nothing between meals. This rule applies to infants as well as to older children. The practice of feeding the little one every time it cries is a most serious injury to its weak digestive organs. An infant's stomach, though it needs food at more frequent intervals—two to four hours, according to its age—requires the same regularity which is essential to the maintenance of healthy digestion in older persons. The irregularity usually practiced is undoubtedly one of the greatest causes of the fearful mortality of infants from disorders of the digestive organs, as appears in our mortuary reports.

A Good Memory.

When Theodore Roosevelt was governor of New York, he was a great friend of the porters and employees of the New York Central. One morning he took the 9:15 train from Albany west, and as he entered the car he said to Adams, the colored porter: "Hello, porter! You here still?"

"Yes, sir," replied the porter, "and I'm going to stay here till you get to be president, and then I want you to give me a job."

"I'll go you!" promptly replied the governor, and, sure enough, when Governor Roosevelt became president of the United States he surprised Adams by sending for him to go to work in Washington.—Schoolmaster.

Beware of the Knife.

No profession has advanced more rapidly of late than surgery, but it should not be used except where absolutely necessary. In cases of piles for example, it is seldom needed. DeWitt's Witch Hazel Salve cures quickly and permanently. Unequalled for cuts, burns, bruises, wounds, skin diseases. Accept no counterfeits. "I was so troubled with bleeding piles that I lost much blood and strength," says J. C. Phillips, Paris, Illinois. "DeWitt's Witch Hazel Salve cured me in a short time." Soothes and heals. Pellens' Drug store. Peter's Drug store.

AN OWL STORY.

Showing the Tyrannous Effect of Habit Upon a Wild Animal.

An English publication tells this interesting story of an owl:

A vague figure appeared out of the clouds, traveling against the wind toward the spire and looking more like a ragged piece of newspaper whirled about the heavens than any living thing. It was a white owl, and after watching him for some time I came to the conclusion that he was trying to get to the vane of the spire. A very idle ambition it seemed, for, although he succeeded again and again in getting to within a few yards of the point aimed at, he was on each occasion struck by a fresh violent gust and driven back to a great distance, often quite out of sight in the gloom. But presently he would reappear, still struggling to reach the vane. A crazy bird!

But I could not help admiring his pluck and greatly wondered what his secret motive in aiming at that windy perch could be. And at last, after so many defeats, he succeeded and grasped the metal crossbar with his crooked talons. The wind with all its fury could not tear him from it, and after a little flapping he was able to pull himself up, and then, bending down, he deliberately wiped his beak on the bar and flew away!

This, then, had been his powerful, mysterious motive—just to wipe his beak, which he could very well have wiped on any branch or barn roof or fence and saved himself that tremendous labor. This was an extreme instance of that tyrannous effect of habit on a wild animal. Doubtless this bird had been accustomed after devouring his first mouse to fly to the vane, where he could rest for a few minutes, taking a general view of the place, and wipe his beak at the same time, and the habit had become so strong that he could not forego his visit even on so tempestuous an evening

THE COPYRIGHT LAW.

First Measure Passed For the Protection of Literary Property.

April 10, 1710, is a noteworthy date in the history of literature. On that day came into operation an act "for the encouragement of learning by vesting the copies of printed books in the authors or purchasers of such copies." This was the first measure passed for the protection of literary property. The word "copyright," according to Dr. Murray, was not used before 1767. In the preamble of the bill, which is said to have been drafted by Dean Swift, the necessity of a measure "to enable learned men to write useful books" is dwelt upon. By its provisions two terms of copyright, each of fourteen years, were created for all future publications, one term to follow immediately upon the other if the author were still living at the expiration of the first term.

According to a subsidiary clause, if any publisher issued a book at a price judged too high by certain "discreet persons" he was liable to a penalty. The "discreet persons" included, among others, the archbishop of Canterbury, the lord chancellor and the vice chancellors of Oxford and Cambridge. On them devolved the somewhat delicate task of fixing the book's value. This clause was repealed in 1739, but the term of copyright remained unaltered until 1842, when it was extended to the life of the author and seven years, or forty-two years from the date of publication, whichever may prove longer. England was the first country thus to protect the rights of authors. France followed suit in 1793, but in Germany no copyright law existed until 1870.—London News.

Missed a Good Dinner.

A doctor living in a certain country town was notoriously fond of good living. He had accepted an invitation to dine with friends, but as he climbed their steps he smelt venison cooking in the kitchen next door.

The neighbors being also his friends he resolved to drop in on them unexpectedly to partake of the venison. They pressed him to share their informal dinner, but when he refused both soup and fish his host began to apologize for the simple fare.

The doctor then confessed that he was waiting for the venison, which he had smelt as he came in.

"Oh, that venison," said his entertainer, "we were roasting to oblige our neighbors, who have a dinner party next door."—London Answers.

A Mountain Climber.

At a reception of the Authors' club in New York the guest of honor was Sir Martin Conway, the explorer and mountain climber. One man who did not know the guest asked another:

"Who is here tonight?"

"Sir Martin Conway."

"Conway? Who is he? I can't place him."

"The mountain climber."

"Oh, yes! But what is he doing in New York?"

"Merely traveling from climb to climb."

Butter In the West Indies.

Every pound of butter that goes to the West Indies is colored a brilliant red. The darkies over there won't have any other color. They like red butter, just as they adore red shirts and red ties or the red label on a tomato tin. Grocers say that if a black and white label should be placed on tinned tomatoes, there would be no sale at all.—London Chronicle.

A Guess.

"Say, pop," inquired Willie, "why do we call women the opposite sex?"

"I guess," replied the old man thoughtfully, "it's because they're contrary."—Philadelphia Record.

CASTORIA
For Infants and Children.
The Kind You Have Always Bought
Bears the Signature of Chas. H. Fletcher

PROTECTION AGAINST ALIEN CHEAP LABOR

[From Speech of Senator Charles W. Fairbanks In Support of Chinese Exclusion Act]

It is with especial pride that we point to the fact that our labor is better paid than the labor of any other country. Our effort has been to maintain a high wage scale, upon the generally accepted theory and belief that well-paid labor means better citizens and a better country than we could possibly enjoy if wages were forced to a low standard. A low wage market is most undesirable. It is not in the interest of either capital or labor, and we shall fail in our duty if we shall open the way to the free admission of oriental cheap labor, which will inevitably result in lower wages to our laborers. * * * * *

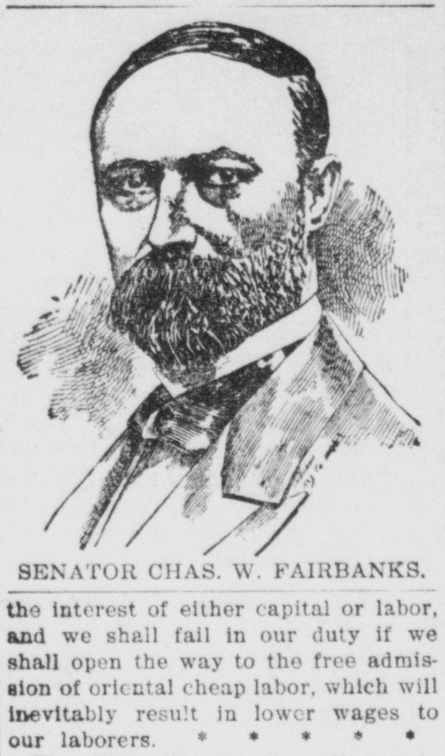

SENATOR CHAS. W. FAIRBANKS.

The Republican party adheres to the wholesome doctrine of protection against unfair competition with alien cheap labor, and the country itself is the amplest testimony as to the wisdom of this policy. The admission of Chinese laborers whose condition is so far below ours is in flagrant violation of the very principle and purpose of protection. If the Chinese would speedily rise to our standard the case would be different. But experience unfortunately demonstrates that they continue upon a lower plane, and the inevitable tendency is to bring American labor to their undesirable level. Can it be possible that American labor and Chinese labor can work side by side, the one receiving less than the other in wages and subsisting upon much less than the other? It follows as night the day that the lower paid and lower fed will cause his higher paid and better fed competitor to come down to his unfortunate condition. Against this we enter our protest. We do it from no ungenerous motive toward the Chinese empire; we do it out of national self-respect and in our national self-interest, and no one can justly challenge the wisdom of our policy.

"No stronger partnership was ever formed than that of 'Heart and Hand.' The result of this partnership is 'honest labor.' Through it the wonderful development of our country has come; no avenue of trade but bears its mark, and no walk of life but enjoys its blessing. Forge, field and factory have been dignified by it, and on its broad, strong shoulders the nation demands for its support. The children of our workingmen share the benefits of our schools, and their sweet voices gladden homes bought and owned by their fathers. In no other country than this does labor play so strong a part, nor hold so honored a position."—Representative Jesse Overstreet.

Some Sentiments of Mark Hanna, a Real Friend of Labor.

"The golden rule is the best guide in every walk and experience in life.

"When business men and employers of labor appreciate and understand that laborers in their employ are really their partners in business, better conditions will govern the commercial world.

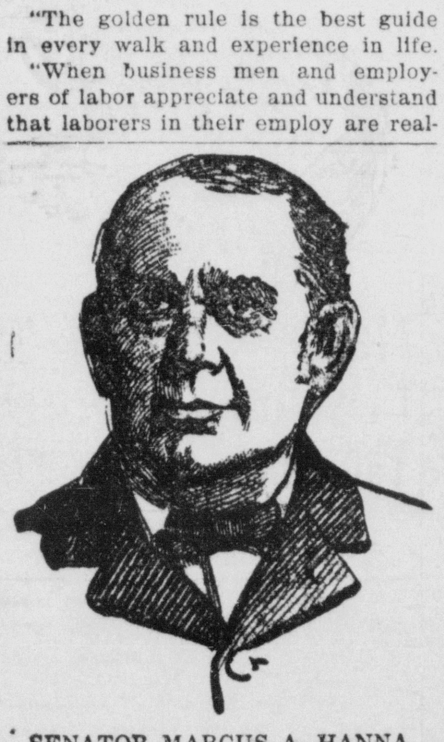

SENATOR MARCUS A. HANNA.

"Capital is palsied without labor, and labor is helpless without capital. They must unite, and it is an insult to ordinary intelligence to imagine they will not be brought to see it.

Her Mistake.

"How did it happen that Miss Singleton refused to marry the young clergyman?"

"Why, when he proposed to her she, being a little deaf, thought he was asking her to subscribe to the organ fund. So she told him she had promised her money to some other mission."—Harper's Bazar.

$142,500.00
WILL BE GIVEN AWAY IN JAN. 1903
TO SMOKERS OF THE
BEST AND LARGEST SELLING BRANDS OF CIGARS IN THE WORLD!

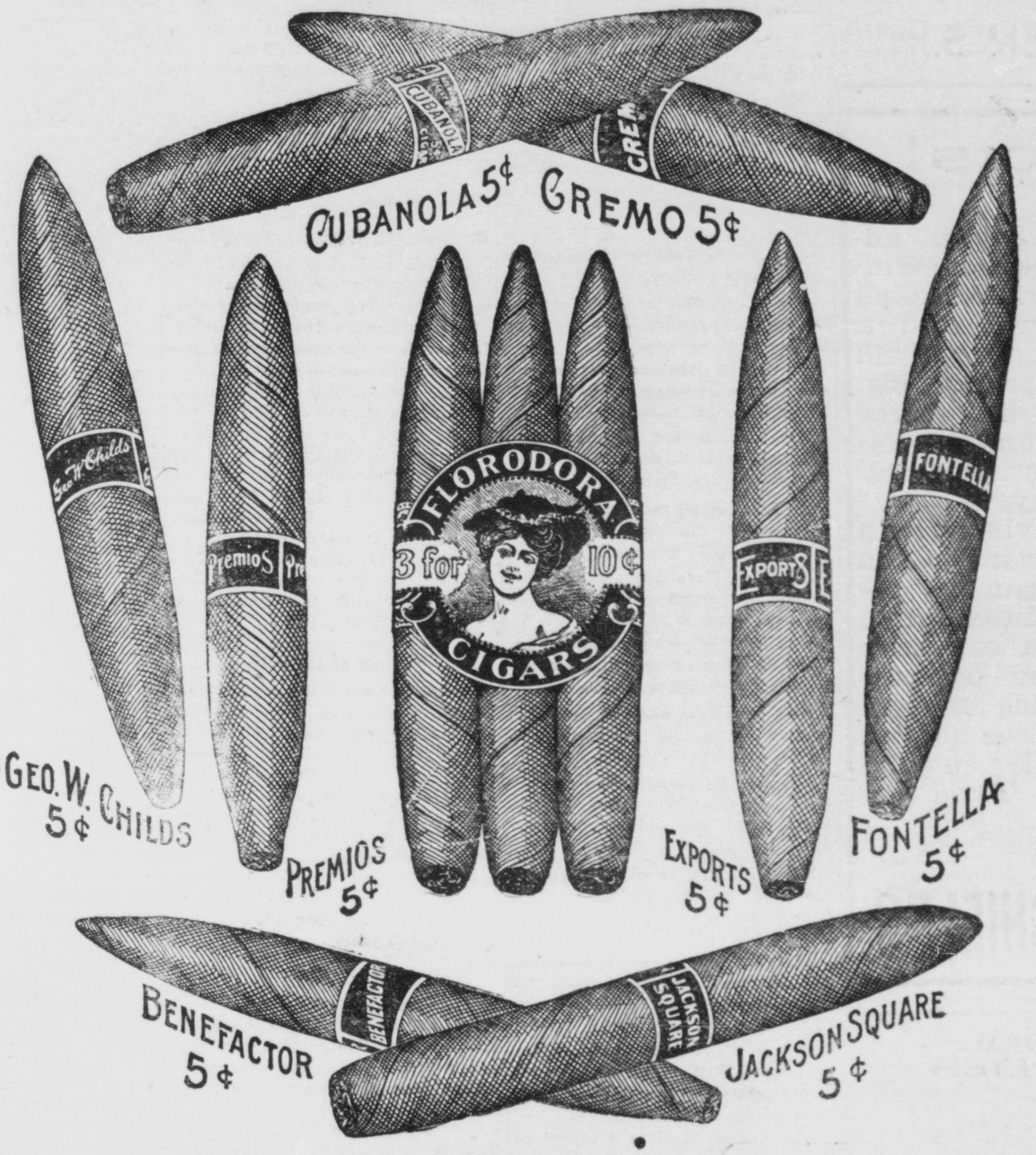

HOW MANY CIGARS will the United States collect Taxes on during the Month of December, 1902?

(Cigars bearing $3.00 per thousand tax.)

$142,500.00 will be given in January, 1903, to the persons whose estimates are nearest to the number of cigars on which $3.00 tax per thousand is paid during the month of December, 1902, as shown by the total sales of stamps made by the United States Internal Revenue Department during December, 1902.

Distribution will be made as follows:

To the.....(1) person estimating the closest		$5.000.00 in cash
To the......2 persons whose estimates are next closest	($2,500.00 each)	5.000.00 "
To the......5 persons whose estimates are next closest	($1,000.00 each)	5.000.00 "
To the.....10 persons whose estimates are next closest	($500.00 each)	5.000.00 "
To the.....20 persons whose estimates are next closest	($250.00 each)	5.000.00 "
To the.....25 persons whose estimates are next closest	($100.00 each)	5.000.00 "
To the.... 50 persons whose estimates are next closest	($50.00 each)	2.500.00 "
To the....100 persons whose estimates are next closest	($25.00 each)	2.500.00 "
To the..2,000 persons whose estimates are next closest	($10.00 each)	20,000.00 "
To the .3,000 persons whose estimates are next closest	($5.00 each)	15,000.00 "
To the 30,000 persons whose estimates are next closest we will send to each one box of 50 "Cremo" Cigars	(value $2.50 per box)	75,000.00
35,213		
35,213 persons		$142,500.00

Every 100 bands from above named cigars will entitle you to four estimates.

(One "Florodora" band counting as two bands from the 5 cent cigars mentioned; and no less than 100 bands will be received at any one time for estimates.)

Information which may be of value in making estimates:—the number of Cigars now bearing $3.00 Tax per thousand, for which Stamps were purchased, appears below:

In December, 1900,	467,092,208 Cigars.	In March, 1902,	516,599,027 Cigars.
" December, 1901,	479,312,170 "	" April, 1902,	516,835,163 "
" January, 1902,	496,983,717 "	" May, 1902,	523,035,907 "
" February, 1902,	445,495,463 "		

In case of a tie in estimates, the amount offered will be divided equally among those entitled to it. Distribution of the awards will be made as soon after January 1st, 1903 as the figures are obtainable from the Internal Revenue Department of the United States for December.

Write your full name and Post Office Address plainly on packages containing bands. The Postage, or Express charges on your package must be fully prepaid, in order for your estimate to participate.

All estimates under this offer must be forwarded before December 1st, 1902, to the FLORODORA TAG COMPANY, Jersey City, N. J.

You do not lose the value of your bands. Receipts will be sent you for your bands, and these receipts will be just as good as the bands themselves in securing Presents. One band from "Florodora," or two bands from any of the other Cigars mentioned above, will count in securing Presents the same as one tag from "Star," "Horse Shoe," "Spear Head," "Standard Navy," "Old Peach and Honey" "J. T.," "Master Workman," "Piper Heidsieck," "Jolly Tar," "Boot Jack," "Old Honesty," "Razor," or "Planet" Tobacco; or one "Sweet Caporal" Cigarette Box Front.

Send each estimate on a separate piece of paper, with your name and address plainly written on each. Blank forms for estimates will be mailed upon application.

Illustrated Catalogue of Presents for 1903 and 1904 will be ready for distribution about October 1st, 1902, and will be mailed on receipt of ten cents, or ten tobacco tags, or twenty cigar bands.

B

Camp Roosevelt.

Washington, Sept. 12.—Hon. John Hay, secretary of state, has accepted an invitation to be present at the dedication of Camp Roosevelt, which is to be a feature of the coming Grand Army encampment and to deliver the oration. Camp Roosevelt is to be located on the White lot grounds, just south of the white house. The tents which will be constructed there will be used for reunion purposes. The dedication will occur Monday afternoon, Oct. 6.

His Fatal Error.

Middlesboro, Ky., Sept. 12.—Mistaking his brother John for a burglar, Sam Kendlewood shot and killed him at Ironwood, Va. John Kendlewood, it seems, went out of the room to get a drink of water. His brother was awakened by his return, and seizing a pistol which lay under his pillow, he shot him dead. Another story is that the brothers quarreled, but Sam Kendlewood declares the killing was accidental.

Paying the Penalty.

Manila, Sept. 12.—Senor Vincente Valdes, the editor of a Spanish weekly paper, has been convicted of libeling Dr. Pardo de Tavera, a native member of the Philippine commission, and has been sentenced to six months' imprisonment and to pay a fine of $2,000.

Miles Departs.

Washington, Sept. 12.—Gen. Miles left here yesterday for the west, and will sail from San Francisco on the transport Thomas for the Philippines, where he will make a tour of inspection of the army in the islands.

In reply to Inquiries we have pleasure in announcing that Ely's Liquid Cream Balm is like the solid preparation of that admirable remedy in that it cleanses and heals membranes affected by nasal catarrh. There is no drying or sneezing. The Liquid Cream Balm is adapted to use by patients who have trouble in inhaling through the nose and prefer spraying. The price, including spraying tube, is 75 cents. Sold by druggists or mailed by Ely Brothers, 56 Warren street, New York.